

Case Report

Lipoma of the Parotid Gland Extending from the Superficial to the Deep Lobe: Case Report

Douimi L*, Labib O, Bijou W, Oukessou Y, Rouadi S, Abada R, Roubal M and Mahtar M

ENT and Head & Neck Surgery Department, Ibn Rochd University Hospital, Faculty of Medicine and Pharmacy, Hassan II University, Casablanca, Morocco

Abstract

Introduction: Lipoma is a benign mesenchymal tumor composed largely of fat tissue. It is one of the most common of all neoplasms, but its occurrence in the parotid gland is extremely rare.

Case Report: we present in this article a clinical case of a lipoma of the superficial lobe of the parotid gland.

Discussion: The clinical diagnosis of parotid lipomas is difficult since they are most often asymptomatic or, when symptomatic, manifest only as a painless swelling of the parotid gland. Magnetic resonance imaging is the most accurate in preoperative diagnosis. The diagnosis is confirmed by histological examination. In their surgical management, parotid lipomas should be considered as any other parotid tumor since we cannot exclude malignancy. Surgical complete resection should be performed, with preservation of the facial nerve.

keywords: Facial nerve; Lipoma; Parotid gland; Superficial parotidectomy

Introduction

Lipoma is one of the most common mesenchymal soft tissue tumors. Over 10% arise in the head and neck region, especially in the posterior cervical triangle and forehead [1]. Only exceptionally do they occur in the oral cavity, pharynx, larynx, and parotid gland. In this article, we describe a clinical case of superficial lobe parotid lipoma, and discuss the different diagnostic and therapeutic modalities.

*Corresponding author: Loubna Douimi, ENT and Head & Neck Surgery Department, Ibn Rochd University Hospital, Faculty of Medicine and Pharmacy, Hassan II University, Casablanca, Morocco, E-mail: loubnadouimi@gmail.com

Citation: Douimi L, Labib O, Bijou W, Oukessou Y, Rouadi S, et al. (2024) Lipoma of the Parotid Gland Extending from the Superficial to the Deep Lobe: Case Report. J Otolaryng Head Neck Surg 10: 099.

Received: March 28, 2024; **Accepted:** May 01, 2024; **Published:** May 10, 2024

Copyright: © 2024 Douimi L, et al. This is an open-access article distributed under the terms of the Creative Commons Attribution License, which permits unrestricted use, distribution, and reproduction in any medium, provided the original author and source are credited.

Case Report

A 47-year-old woman, with no medical past history, was referred to our department for a right preauricular swelling that had been slowly growing for 1 year. The patient had not experienced pain or any other symptoms (Figure1).



Figure 1: Patient's preoperative view reveals a swelling of the right parotid gland.

Clinical examination revealed an obviously visible mass located in the region of the right parotid gland near the angle of the mandible, mobile, well-circumscribed, measuring 3cm, with a firm consistency and no inflammatory signs or skin changes overlying it. There were no associated lymph nodes. No signs of peripheral facial nerve palsy were identified. The patient was, besides, obese with a BMI of 41kg/m². The rest of the clinical examination didn't reveal any abnormalities.

On magnetic resonance imaging (MRI), a 31x26x30 mm oval-shaped lesion with well-defined contours was identified in the inferior part of the superficial lobe of the right parotid gland. It was partially extended to the deep lobe. The lesion exhibited homogeneity and very high intensity on T1-weighted images, high intensity on T2-weighted images, and low intensity on diffusion-weighted images. The lesion was not enhanced after gadolinium injection. This intensity pattern was identical to that of the fatty tissue (Figure 2).

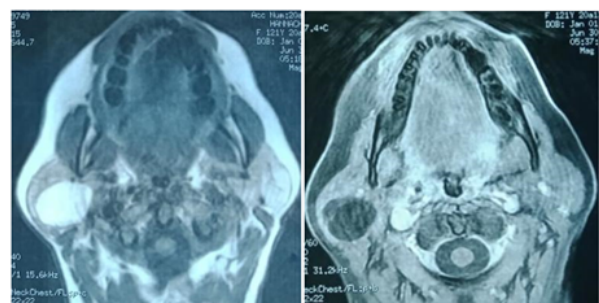

Figure 2: MRI images show the fatty mass in the right parotid gland.

Therefore, the images suggested the diagnosis of parotid lipoma.

Under general anesthesia, superficial parotidectomy with preservation of facial nerve was performed. Surgery began with a modified Blair's incision, the parotid gland was then exposed. After identifying the facial nerve trunk and its branches, the fatty mass was completely excised together with part of the adjacent superficial lobe from which it was originating (Figure 3).

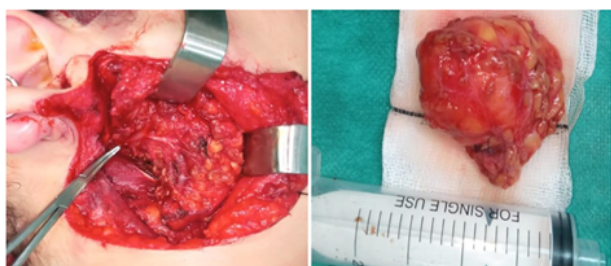

Figure 3: Intraoperative view after superficial parotidectomy with preservation of the facial nerve.

During surgery, frozen section was sent to decide further course of action. Gross examination of the specimen sent disclosed a mass of adipose tissue measuring 4,5x 3,3 x1,1cm surrounded by salivary gland tissue. Thus, the frozen section examination reported that the mass is likely a parotid lipoma, negative for malignancy.

A redon drain was inserted for 48 hours, and the wound was closed in layers. The patient sustained no postoperative complications.

A postoperative detailed histopathological examination of the resected specimen confirmed that the mass was indeed a parotid lipoma (Figures 4 & 5).

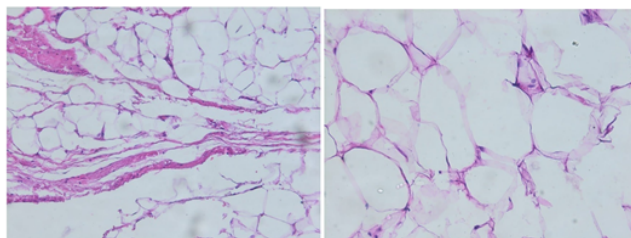

Figure 4: Histological section of parotid gland lipoma.



Figure 5: Patient's postoperative photos show a normal facial nerve function.

Discussion

Although lipomas are the most frequently occurring soft tissue mesenchymal tumors, their location in the parotid gland is quite uncommon with a range of 0.6 to 4% of all parotid gland masses [2-4]. Very few parotid lipomas have been reported in the literature and most of them are single case reports. The largest series to date, to our knowledge, is about 70 cases [2].

Lipomas can be seen in a broad age range from 6 months to 72 years, but they occur mainly in adults in the fifth to the sixth decade of life, and are less frequent in the pediatric population [2,4-6]. The age range in the largest series is 7.4 to 89.5 years [2].

Parotid lipomas have a predilection to males with a male to female ratio of 3:1 in most studies [2,5]. A wider gap (10:1) has been noted in an older large series [4].

The literature suggests that risk factors of lipomas include heredity, obesity, diabetes, endocrine disorders, corticosteroid therapy, trauma, and radiation [7]. The patient in our case was morbidly obese.

Parotid lipomas occur in equal frequency on the right and left sides and are rarely found to be bilateral. The majority of them arise from the superficial lobe, the deep lobe is rarely involved [1,8].

Clinical diagnosis of parotid lipomas is difficult, as they manifest with few symptoms, especially those originating in the deep lobe. Generally, they appear as slow-growing asymptomatic masses, soft, well-circumscribed, mobile, compressible, and painless. Their size varies from 1 to 8 cm [7,9]. They are not known to be associated with any skin changes or other salivary gland lesions. Besides, neurological deficits are remarkably rare [2,4], with only one case of facial palsy reported [10].

When diagnosis is based only on clinical findings, parotid lipoma is seldom considered in the initial differential diagnosis of a parotid mass. The most commonly reported clinical diagnoses before any imaging are pleomorphic adenoma and Warthin tumor [2,5].

Ultrasonography (US) is usually the first imaging modality used to explore parotid gland tumors. Thus, knowledge of the sonographic semiology of lipomatous tumors is fundamental. Lipomas are typically well-defined elliptical compressible masses, generally hyperechoic to adjacent muscle with the longest diameter parallel to the skin surface. They show no evidence of posterior enhancement or attenuation and no flow on color Doppler sonography. Lipomas have also been described as hypoechoic or isoechoic. Therefore, ultrasonography is not highly specific [11,12].

Computed Tomography (CT) is extremely useful in preoperative diagnosis of parotid lipomas. The classic appearance of lipoma in CT is a circumscribed homogenous hypodense mass with few septations. Since fat is the only soft tissue with a density less than water, lipomas show a characteristic low CT attenuation number ranging from -150 to -50 Hounsfield Units. This typical fat attenuation enables the diagnosis of lipoma. Nevertheless, in case of fibrolipoma, a high density may be observed on the CT scan, due to the increased amount of fibrotic tissue in that subtype of lipomas [13,14]. Moreover, lipomas do not enhance after contrast material administration except in cases of angiolipomas. CT scan helps also to define the location and extent of the tumor. However, it does not significantly help to differentiate the lipoma from the surrounding adipose tissue [2,6,8].

Magnetic Resonance Imaging (MRI) remains the best diagnostic modality of parotid lipomas. Not only does it enable a more accurate preoperative diagnosis, but MRI has also proved to be superior to CT in localizing and defining tumor margins.

Typically, lipomas display high signal on T1-weighted images, low signal on T2-weighted images and can be definitively diagnosed as tumors of adipocytic origin on fat-suppressed or STIR sequences. Furthermore, the margin of a lipoma is distinctly delineated as a “black rim” allowing, thus, to distinguish lipomas from surrounding adipose tissue [2,5,6].

The weakness of imaging as a whole is its inability to definitively differentiate a lipoma from a liposarcoma. Only histopathological examination can establish the diagnosis with certainty [11].

Fine needle aspiration cytology, which is considered a relevant tool in the investigations of a parotid mass, has been described as inaccurate for the diagnosis of parotid lipoma, essentially because fat cells from lipomas are histologically indistinguishable from normal subcutaneous fat [15,16].

The surgical management of parotid lipomas requires the same approach as for any other parotid tumor, considering the existence of the facial nerve in the operative field, and the impossibility to definitively exclude malignancy. Thus, the aim of surgery is to perform, if possible, a complete resection of the mass with a margin of normal parotid tissue, and at the same time preserve the facial nerve.

The surgical technique depends mainly on the size and location of the lipoma. Most authors recommend superficial parotidectomy with dissection and preservation of the facial nerve for tumors located within the superficial lobe.

As for lipomas located in the deep lobe, total parotidectomy is generally preferred. Most surgeons recommend superficial parotidectomy with dissection of the facial nerve before removal of lesions in the deep lobe [1]. For some tumors, the superficial lobe can be placed back over the facial nerve after resection of a deep lobe tumor, in order to prevent neurological deficits.

Enucleation or complete excision with a thin layer of normal parotid gland parenchyma have been suggested in cases of encapsulated intra or paraparotid lipomas [2]. However, superficial parotidectomy is preferred by most investigators.

Although complete surgical excision is the gold standard for treatment of parotid tumors, the accuracy of the diagnosis made by imaging modalities in most cases has led some authors to propose long-term clinical and radiological surveillance as a way to manage small intraparotid lipomas.

Conclusion

Parotid lipoma is a rare benign lesion that should be considered among the differential diagnoses of a parotid mass. Appropriate imaging can be very accurate in preoperative diagnosis. Definitive diagnosis is only accomplished with histopathological review. Complete surgical excision should be performed meticulously to avoid postoperative facial palsy.

References

1. Debnath SC, Saikia A (2010) Lipoma of the parotid gland extending from the superficial to the deep lobe: A rarity. *Br J Oral Maxillofac Surg* 48: 203-204.
2. Starkman SJ, Olsen SM, Lewis JE, Olsen KD, Sabri A (2013) Lipomatous lesions of the parotid gland: Analysis of 70 cases. *Laryngoscope* 123: 651-656.
3. Baker SE, Jensen JL, Correll RW (1981) Lipomas of the parotid gland. *Oral Surgery, Oral Medicine, Oral Pathology* 52: 167-171.
4. Walts AE, Perzik SL (1976) Lipomatous lesions of the parotid area. *Arch Otolaryngol* 102: 230-232.
5. Ethunandan M, Vura G, Umar T, Anand R, Pratt CA, et al. (2006) Lipomatous lesions of the parotid gland. *J Oral Maxillofac Surg* 64: 1583-1586.
6. Baykul T, Aydın MA, Fındık Y, Yıldırım D (2016) Huge lipoma of the right parotid gland: Case report and review of 42 cases. *Ear Nose Throat J* 95: 8-13.
7. Tilaveridis I, Kalaitidou I, Pastelli N, Antoniadis K (2018) Lipoma of parotid gland: Report of two cases. *J Maxillofac Oral Surg* 17: 453-457.
8. El-Monem MHA, Gaafar AH, Magdy EA (2006) Lipomas of the head and neck: Presentation variability and diagnostic work-up. *J Laryngol Otol* 120: 47-55.
9. Furlong MA, Fanburg-Smith JC, Childers ELB (2004) Lipoma of the oral and maxillofacial region: Site and subclassification of 125 cases. *Oral Surg Oral Med Oral Pathol Oral Radiol Endod* 98: 441-450.
10. Srinivasan V, Ganesan S, Premachandra DJ (1996) Lipoma of the parotid gland presenting with facial palsy. *J Laryngol Otol* 110: 93-95.
11. Tong KN, Seltzer S, Castle JT (2020) Lipoma of the Parotid Gland. *Head Neck Pathol* 14: 220-223.
12. Ahuja AT, King AD, Kew J, King W, Metreweli C (1998) Head and neck lipomas: Sonographic appearance. *AJNR Am J Neuroradiol* 19: 505-508.
13. Saitoh Y, Hama T, Ishizaka S, Kawaguchi M, Terazono T, et al. (1995) Fibrolipoma of the parotid in a child. *Am J Otolaryngol* 16: 433-435.
14. Choi HJ (2015) Preauricular fibrolipoma presenting as upper parotid tumor. *J Craniofac Surg* 26: 601-602.
15. Arslan IB, Uluyol S, Genc S, Erucar T, Bulgurcu S, et al. (2014) Diagnostic dilemma of parotid lipomas: imaging versus fine needle aspiration cytology. *Bosn J Basic Med Sci* 14: 250-253.
16. Layfield LJ, Glasgow BJ, Goldstein N, Lufkin R (1991) Lipomatous lesions of the parotid gland. Potential pitfalls in fine needle aspiration biopsy diagnosis. *Acta Cytol* 35: 553-556.



- Advances In Industrial Biotechnology | ISSN: 2639-5665
- Advances In Microbiology Research | ISSN: 2689-694X
- Archives Of Surgery And Surgical Education | ISSN: 2689-3126
- Archives Of Urology
- Archives Of Zoological Studies | ISSN: 2640-7779
- Current Trends Medical And Biological Engineering
- International Journal Of Case Reports And Therapeutic Studies | ISSN: 2689-310X
- Journal Of Addiction & Addictive Disorders | ISSN: 2578-7276
- Journal Of Agronomy & Agricultural Science | ISSN: 2689-8292
- Journal Of AIDS Clinical Research & STDs | ISSN: 2572-7370
- Journal Of Alcoholism Drug Abuse & Substance Dependence | ISSN: 2572-9594
- Journal Of Allergy Disorders & Therapy | ISSN: 2470-749X
- Journal Of Alternative Complementary & Integrative Medicine | ISSN: 2470-7562
- Journal Of Alzheimers & Neurodegenerative Diseases | ISSN: 2572-9608
- Journal Of Anesthesia & Clinical Care | ISSN: 2378-8879
- Journal Of Angiology & Vascular Surgery | ISSN: 2572-7397
- Journal Of Animal Research & Veterinary Science | ISSN: 2639-3751
- Journal Of Aquaculture & Fisheries | ISSN: 2576-5523
- Journal Of Atmospheric & Earth Sciences | ISSN: 2689-8780
- Journal Of Biotech Research & Biochemistry
- Journal Of Brain & Neuroscience Research
- Journal Of Cancer Biology & Treatment | ISSN: 2470-7546
- Journal Of Cardiology Study & Research | ISSN: 2640-768X
- Journal Of Cell Biology & Cell Metabolism | ISSN: 2381-1943
- Journal Of Clinical Dermatology & Therapy | ISSN: 2378-8771
- Journal Of Clinical Immunology & Immunotherapy | ISSN: 2378-8844
- Journal Of Clinical Studies & Medical Case Reports | ISSN: 2378-8801
- Journal Of Community Medicine & Public Health Care | ISSN: 2381-1978
- Journal Of Cytology & Tissue Biology | ISSN: 2378-9107
- Journal Of Dairy Research & Technology | ISSN: 2688-9315
- Journal Of Dentistry Oral Health & Cosmesis | ISSN: 2473-6783
- Journal Of Diabetes & Metabolic Disorders | ISSN: 2381-201X
- Journal Of Emergency Medicine Trauma & Surgical Care | ISSN: 2378-8798
- Journal Of Environmental Science Current Research | ISSN: 2643-5020
- Journal Of Food Science & Nutrition | ISSN: 2470-1076
- Journal Of Forensic Legal & Investigative Sciences | ISSN: 2473-733X
- Journal Of Gastroenterology & Hepatology Research | ISSN: 2574-2566
- Journal Of Genetics & Genomic Sciences | ISSN: 2574-2485
- Journal Of Gerontology & Geriatric Medicine | ISSN: 2381-8662
- Journal Of Hematology Blood Transfusion & Disorders | ISSN: 2572-2999
- Journal Of Hospice & Palliative Medical Care
- Journal Of Human Endocrinology | ISSN: 2572-9640
- Journal Of Infectious & Non Infectious Diseases | ISSN: 2381-8654
- Journal Of Internal Medicine & Primary Healthcare | ISSN: 2574-2493
- Journal Of Light & Laser Current Trends
- Journal Of Medicine Study & Research | ISSN: 2639-5657
- Journal Of Modern Chemical Sciences
- Journal Of Nanotechnology Nanomedicine & Nanobiotechnology | ISSN: 2381-2044
- Journal Of Neonatology & Clinical Pediatrics | ISSN: 2378-878X
- Journal Of Nephrology & Renal Therapy | ISSN: 2473-7313
- Journal Of Non Invasive Vascular Investigation | ISSN: 2572-7400
- Journal Of Nuclear Medicine Radiology & Radiation Therapy | ISSN: 2572-7419
- Journal Of Obesity & Weight Loss | ISSN: 2473-7372
- Journal Of Ophthalmology & Clinical Research | ISSN: 2378-8887
- Journal Of Orthopedic Research & Physiotherapy | ISSN: 2381-2052
- Journal Of Otolaryngology Head & Neck Surgery | ISSN: 2573-010X
- Journal Of Pathology Clinical & Medical Research
- Journal Of Pharmacology Pharmaceutics & Pharmacovigilance | ISSN: 2639-5649
- Journal Of Physical Medicine Rehabilitation & Disabilities | ISSN: 2381-8670
- Journal Of Plant Science Current Research | ISSN: 2639-3743
- Journal Of Practical & Professional Nursing | ISSN: 2639-5681
- Journal Of Protein Research & Bioinformatics
- Journal Of Psychiatry Depression & Anxiety | ISSN: 2573-0150
- Journal Of Pulmonary Medicine & Respiratory Research | ISSN: 2573-0177
- Journal Of Reproductive Medicine Gynaecology & Obstetrics | ISSN: 2574-2574
- Journal Of Stem Cells Research Development & Therapy | ISSN: 2381-2060
- Journal Of Surgery Current Trends & Innovations | ISSN: 2578-7284
- Journal Of Toxicology Current Research | ISSN: 2639-3735
- Journal Of Translational Science And Research
- Journal Of Vaccines Research & Vaccination | ISSN: 2573-0193
- Journal Of Virology & Antivirals
- Sports Medicine And Injury Care Journal | ISSN: 2689-8829
- Trends In Anatomy & Physiology | ISSN: 2640-7752

Submit Your Manuscript: <https://www.heraldopenaccess.us/submit-manuscript>